TODAY WE ARE LEARNING HOW TO

SWALLOW PILLS

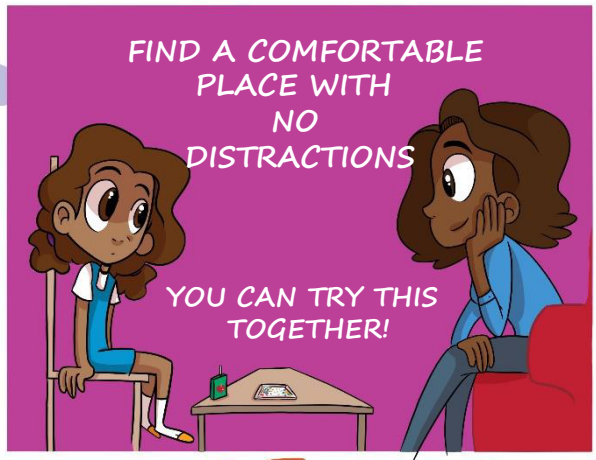

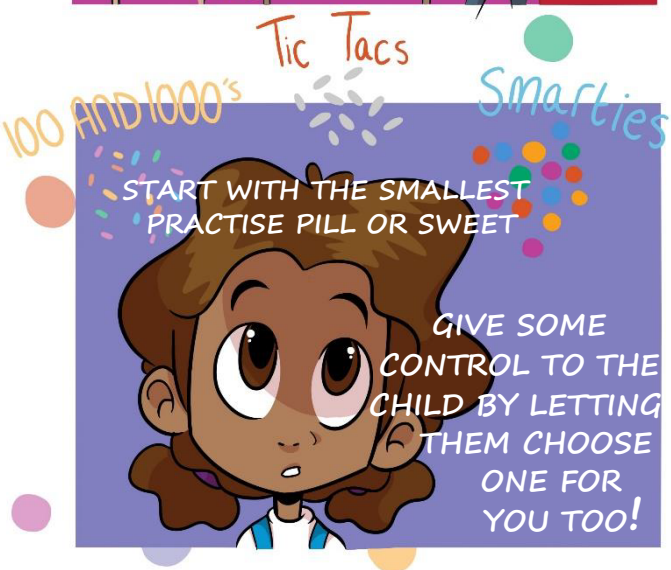

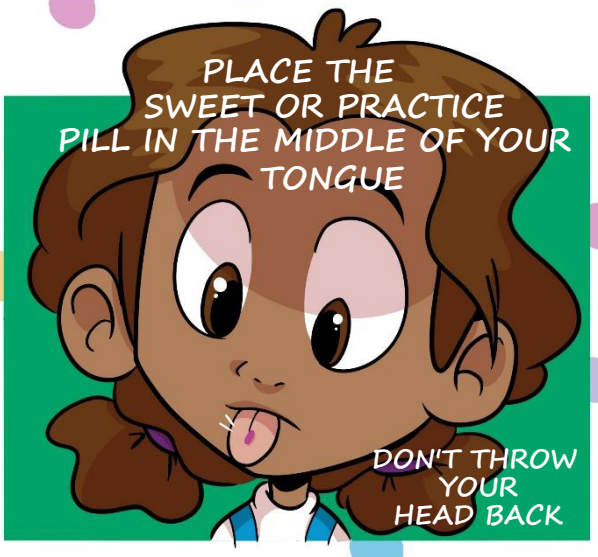

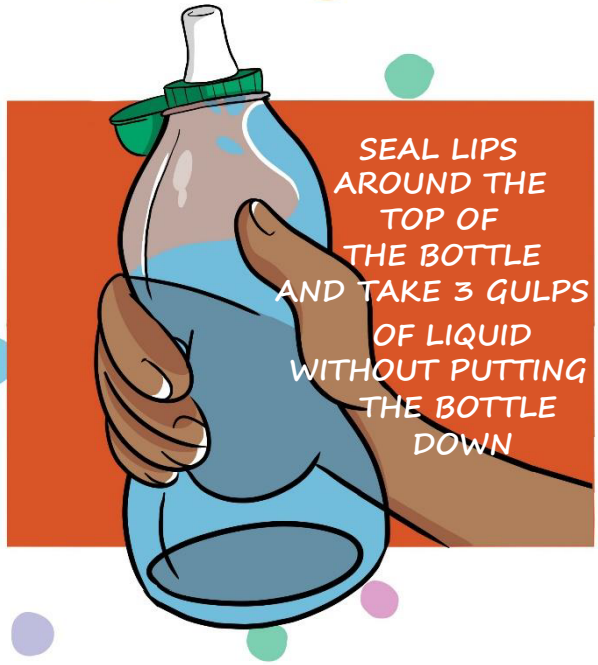

CC BY

The Kidzmed project
Developed at: THE great north CHILDREN'S HOSPITAL